UNIVERSITY OF MICHIGAN

ORGANIZATION CHART

BUSINESS AND FINANCE

ASSOCIATE VICE PRESIDENT FOR ADMINISTRATIVE INFORMATION SERVICES

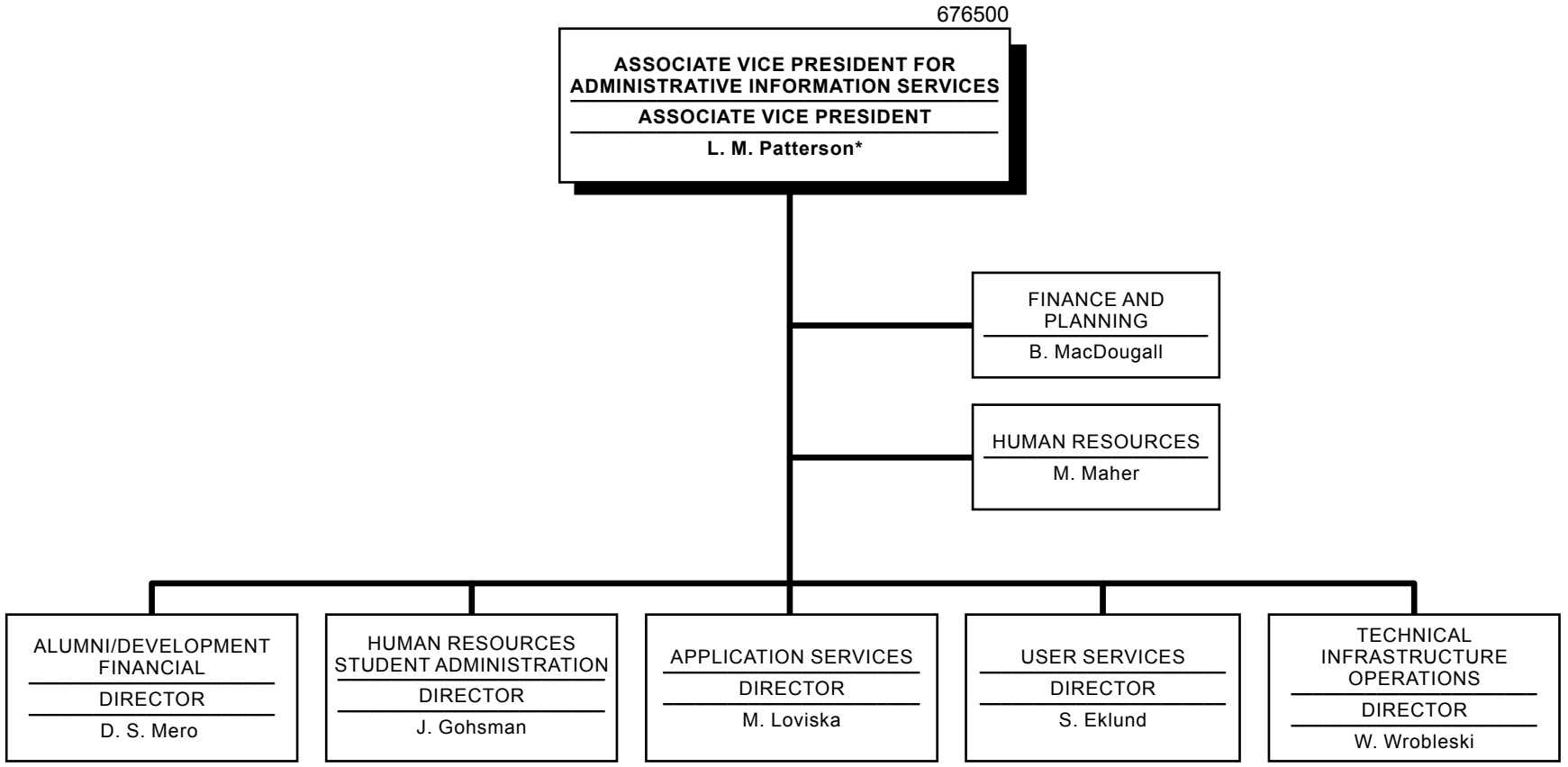

*Also Reports to Provost and Executive Vice President for Academic Affairs.

676500
October 2001